



**CATTEWATER PILOT GIG CLUB 2012 ANNUAL MEMBERSHIP FORM- 5 pages**

Name:.....Car Registration No.....  
Address: .....  
.....Postcode.....  
Telephone: Home:.....Mobile.....Emergency.....  
E-mail: .....  
Date of Birth.....

I enclose ..... in cheque or cash (please circle)  
Please make cheques payable to Cattewater Pilot Gig Club

**\*ALL rowers are expected to make a donation of £1 per rowing session, £3 per regatta and each winter assist with gig maintenance\***

Membership Categories: Rowing, Adult (18+)£75, Family £178 (2 adults & 2 Children under 16), Under 16 & Seniors (Over 65) £41.  
Social £25. Prices only secure until end November 2010.

Please be advised that as a rowing member of CPGC you are also a member of the Mount Batten Watersports Centre until 31<sup>st</sup> October 2012.

Please return this direct to the membership secretary Emma Stuckey (contact below).

Please enter the details of all family members wishing to join:

Name: ..... Name: ..... Name: .....  
DoB: / / DoB: / / DoB: / /

**DECLARATION**

I have read and understood the safety (and parent/guardian) consent contained on this form and I declare that the information in this application is correct to the best of my knowledge and belief. I/we agree to abide by the club rules and constitution.

Signed: Date: / / .  
Name in Capitals: Contact Number:

**NB: Under 16s – a parent/guardian must sign and print the declaration above.**

## ROWING MEMBERS SAFETY QUESTIONNAIRE.

Rowing is a physically demanding sport and you are advised to consult with your Doctor to ensure that you are sufficiently fit to participate.

Are you or any other member of your family wishing to row affected by any medical condition which requires regular treatment or which the club should be made aware?

No [    ]      Yes [    ] Please give details below.

Name:	Condition:	Treatment:
Name:	Condition:	Treatment:
Name:	Condition:	Treatment:

All details will remain confidential and will only be released to authorised first aid trained members. Should you suffer from a medical condition that affects your safety at any future time you should advise the Safety Officer.

Are all members able to swim 50m unaided? Yes [    ] No [    ] (Please Specify)

### PARENT/GUARDIAN CONSENT.

By applying for Family/U18 membership I understand that I am giving my consent for the children named overleaf to participate in club rowing and social activities and in particular:

- Agree to my child travelling by public transport or in a motor vehicle driven by members of the Cattewater Pilot Gig Club.
- Agree in conjunction with other parents of U16 members to ensure adequate supervision of my children during regattas and overnight stays.
- I understand that the instructions of club officials must be followed at all times and agree to any decisions they may make.
- I consent to medical treatment being given if found to be necessary.
- I have read and understood the above information and confirm that my children have been instructed to follow instructions given by club officials.
- I/we agree to abide by the club rules and constitution.

In accordance with the Data Protection Act 1984 the Cattewater Pilot Gig Club notify you that the above details will be kept on computer records. By applying to become a member you confirm that you have no objection. In accordance with the Act you will be asked to verify the details at least every three years.

I have read and understood the safety and parent/guardian consent on this form and declare that the information in this application is correct to the best of my knowledge and belief. I/we agree to abide by the club rules and constitution.

Signed: \_\_\_\_\_ Name in Capitals: \_\_\_\_\_ Date:    /    /    .

## Equal Opportunities Form

Please complete this form to enable the Cattewater Pilot Gig Club to monitor its equal opportunities policy (a Grant requirement). The information taken from this form will also assist the Cattewater Pilot Gig Club in identifying particular areas of need and determine what resources should be focused to ensure fairness to all. From time to time this group/organisation applies for funding assistance. The funding is generally conditional upon demonstration of an effective equal opportunities policy of inclusion for all, supported by a procedure for monitoring.

Age                                      under 16    16-44    45+  
Sex                                        Female    Male  
Specific requirements    Yes    No

Please state particular requirements and needs  
(e.g. access, braille literature, diet, translation services etc...)

Ethnic Origin                      British  
    European    (please specify)  
    White    (please specify)  
    Black    (please specify)  
    Other Ethnic Group    (Please Specify) \_\_\_\_\_

**Data Protection Fair Obtaining Statement:** The information you provide on this form will be used by the Cattewater Pilot Gig Club to monitor its own performance. It may be disclosed to any funding organisation that requires it for the purpose of this group providing evidence of our commitment to and/or recognition of equal opportunities and anti-discriminatory practice.

By returning this form you are consenting to the group/organisation using the information, which you have supplied in the manner stated above.

If you would like to obtain more information, the person with principal responsibility for data protection is the membership secretary Emma Stuckey who can be contacted on telephone no. 07799425815/01752 672528, Email; [emma@cattewatergigclub.co.uk](mailto:emma@cattewatergigclub.co.uk), address 37 West Hill Road, Mutley. PL4 7LG

Please tick if you are NOT happy for your photograph to be taken Δ or displayed on the club website Δ

As a club, great reliance is placed on volunteers. Please indicate if you would be willing to help with any of the following activities:

- Fundraising
- Social Events
- Assisting the committee
- Transporting club members
- Transporting the gig
- Coaching
- Coxing

If you wish to Coach or Cox you agree to read and adhere to the CPGA Child Protection Policy and apply for a CRB check by signing this document.

Please return this application form to the Membership Secretary

### INFORMATION FOR YOU TO KEEP:

The World Championships 2012 are due to take place in the Isles of Scillies over the May Day bank holiday. Payments for accommodation are usually made in October. Payments for travel are usually made in January. Please note that all rowers and friends obtaining travel discounts **MUST** be paid up members of a gig club. Social membership is £25 per person.

Telephone numbers:

Mount Batten Water Sports Centre	Tel 405500
Lorraine Slinn, Rowing Secretary	Tel 07810800031/568417
Emma Stuckey, Membership Secretary	Tel 07799425815/672528

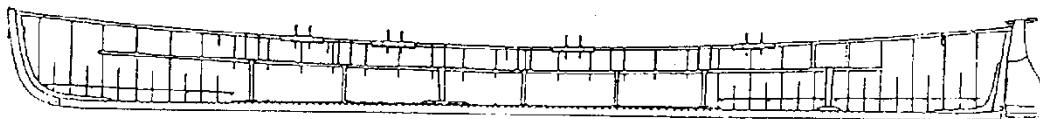

[Cattewaterpilotgigclub.co.uk/Cattewatergigclub.co.uk](http://Cattewaterpilotgigclub.co.uk/Cattewatergigclub.co.uk)

**NB** Rowing membership of Cattewater Gig Club & therefore Mount Batten Watersports Centre will include free parking (public will be charged), free access to the pontoon & access to one of the slipways which will be closed off to the public, free water for washing the boats, full access to showers/facilities and the a room for meetings/fundraising once a month

# Gift Aid Declaration

Name of charity or CASC: **Cattewater Pilot Gig Club**

## Please treat

- The enclosed gift of £..... as a gift aid donation; OR
- All gifts of money that I make today and in the future as gift aid donations; OR
- All gifts of money that I have made in the past 6 years and all future gifts of money That I make from the date of this declaration as gift aid donations.

Please tick the appropriate box.

**You must pay an amount of income tax and/or capital gains tax in each tax year at least equal to the tax that the charity or Community Amateur Sports Club (CASC) will claim from HM Revenue & Customs on your Gift Aid donation(s).**

## Donor's details

Title \_\_\_\_\_ Initial(s) \_\_\_\_\_ Surname \_\_\_\_\_

Home address \_\_\_\_\_

\_\_\_\_\_

\_\_\_\_\_

Postcode \_\_\_\_\_ Date \_\_\_\_\_

Signature \_\_\_\_\_

### Please notify the charity or CASC if you:

1. Want to cancel this declaration.
2. Change your name or home address.
3. No longer pay sufficient tax on your income and/or capital gains.

### Tax claimed by the charity or CASC

- **The charity or CASC will reclaim 28p of tax on every £1 you gave up to 5 April 2008.**
- The charity or CASC will reclaim 25p of tax on every £1 you give on or after 6 April 2008.
- The Government will pay to the charity or CASC an additional 3p on every £1 you give between 6 April 2008 and 5 April 2011. This transitional relief for the charity or CASC does not affect your personal tax position.

**If you pay income tax at the higher rate,** you must include all your Gift Aid donations on your Self Assessment tax return to receive the additional tax relief due to you.